

GROUND FLOOR

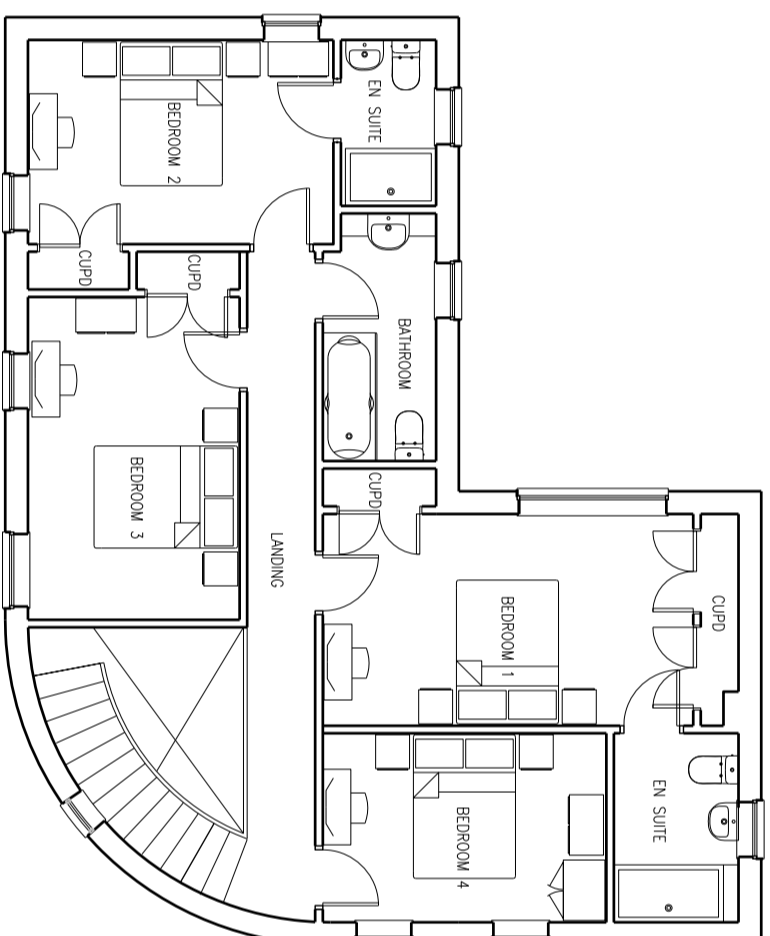

FIRST FLOOR

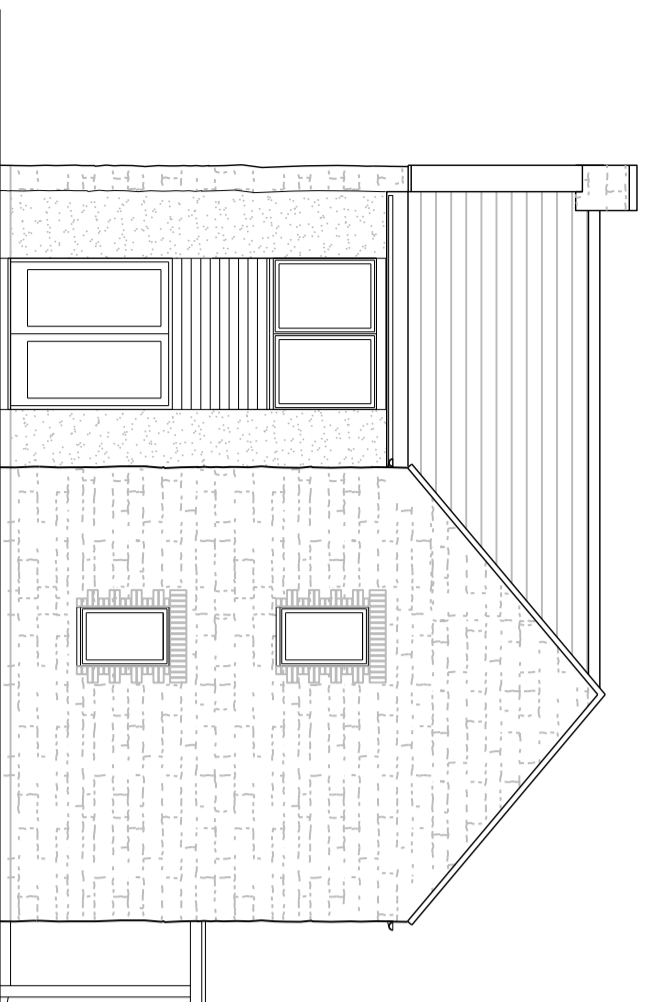

SOUTH WEST ELEVATION

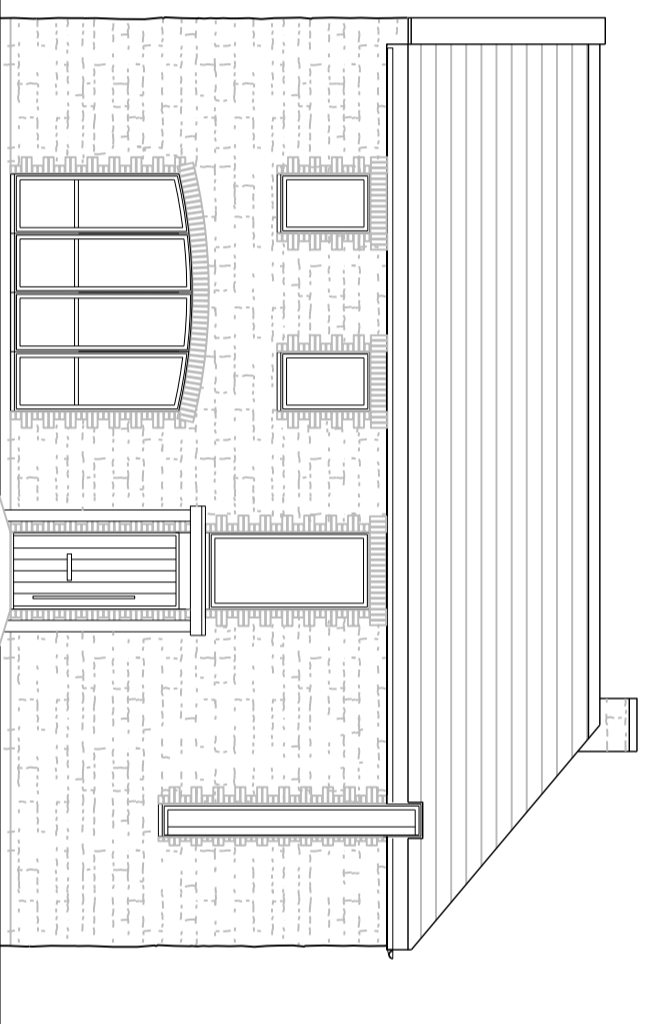

SOUTH EAST ELEVATION

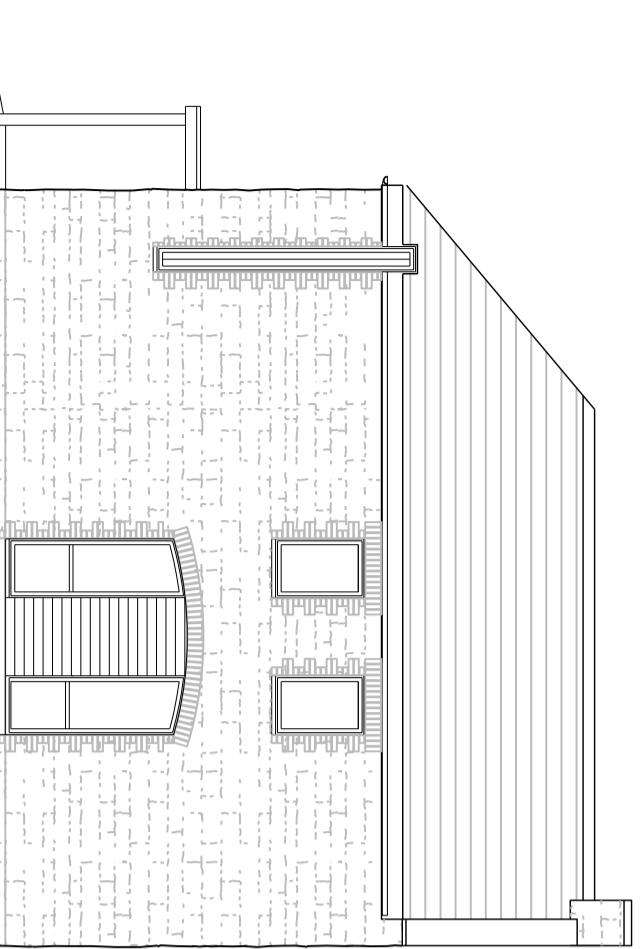

NORTH EAST ELEVATION

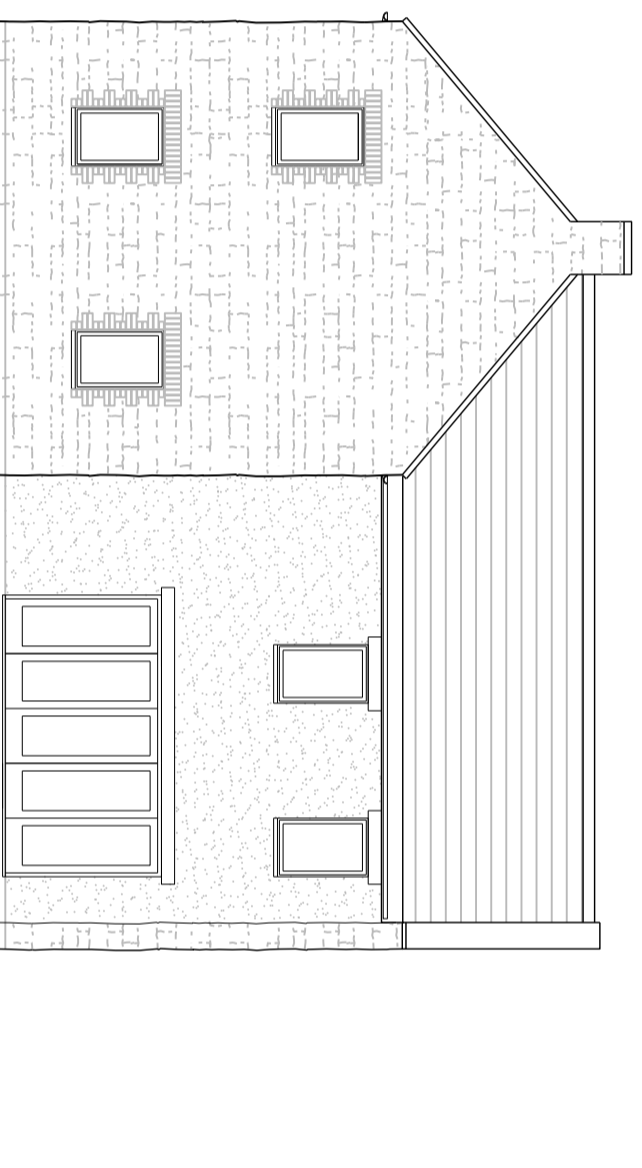

NORTH WEST ELEVATION

Materials Key

- Render
- Western Red
- Cedar
- Rubble stone
- Wall

date	rev	by	checked	chk	notes
26.08.15	C	JP	RD		Chimney added
29.07.15	B	MS	RD		Fenestration to SE and NE adjusted
15.06.15	A	MS	RD		Plot Number Added

Stride Treglown

Architectural Team: Planning, Interior Design, Building Services, Landscape Architecture, Graphic Design
 Professional House, The Pinewood Office, 0 veal, B114 0LJ, UK
 T 0179 924 5271 F 0179 924 5207 www.strideandreglown.co.uk

PROJECT
 Quarry Road, Chipping Sodbury
 for Newland Homes
 (Plot 3)

DRAWING TITLE
 CRT Plans and Elevations
 (Plot 3)

STATUS	DATE	DRAWN BY	CHECKED BY
PLANNING	08.06.15	JP	RD

SCALE 1:100
 DRAWING NUMBER 32243_PLO10
 REGION C