

GROUND FLOOR

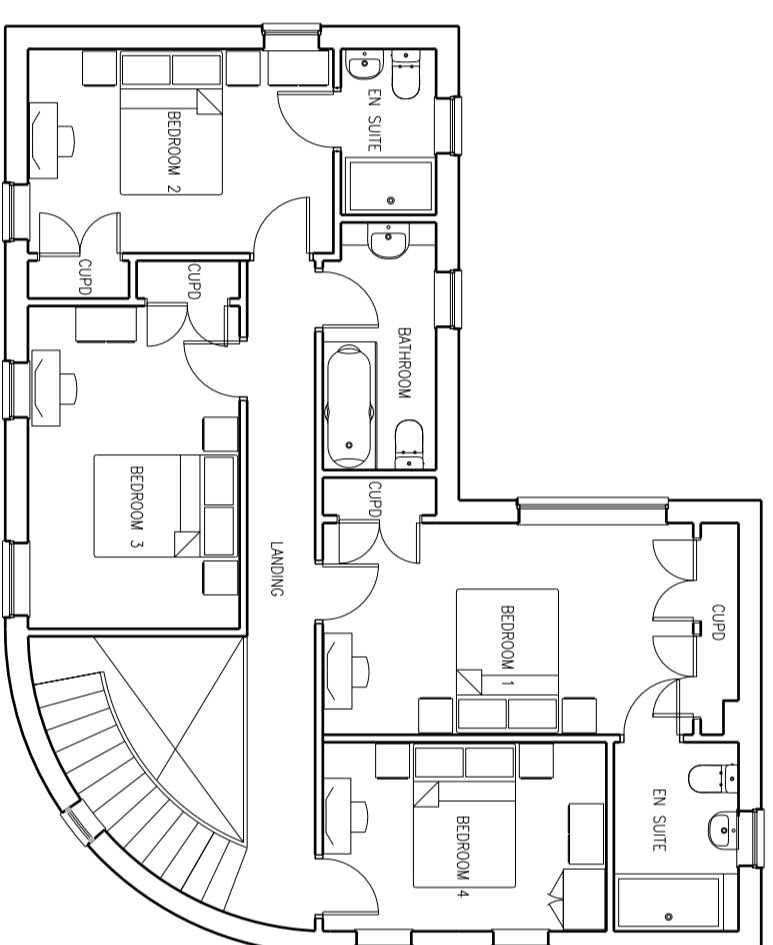

FIRST FLOOR

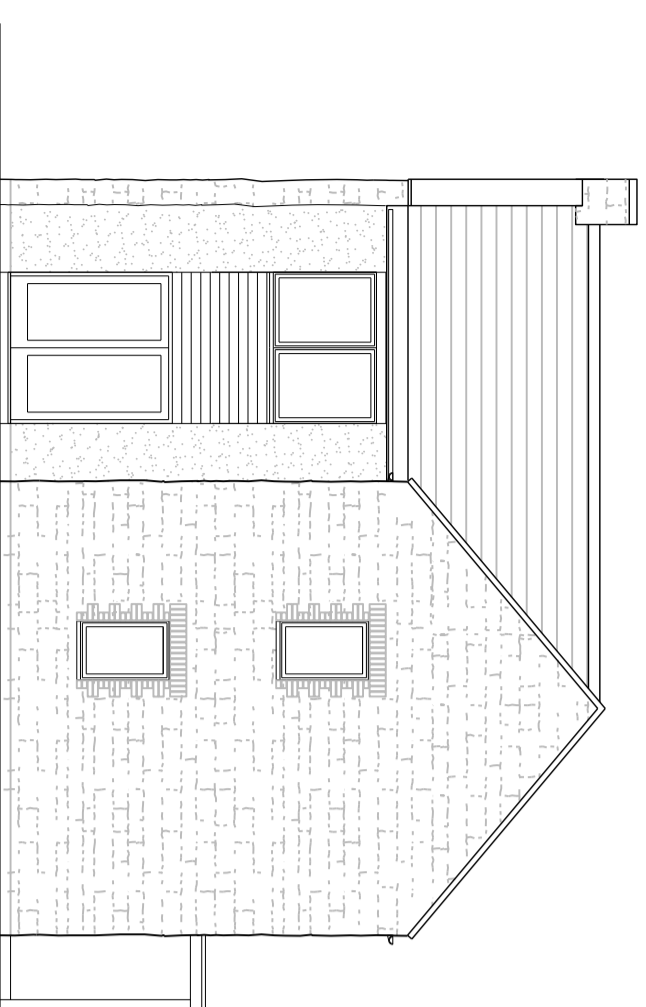

SOUTH WEST ELEVATION

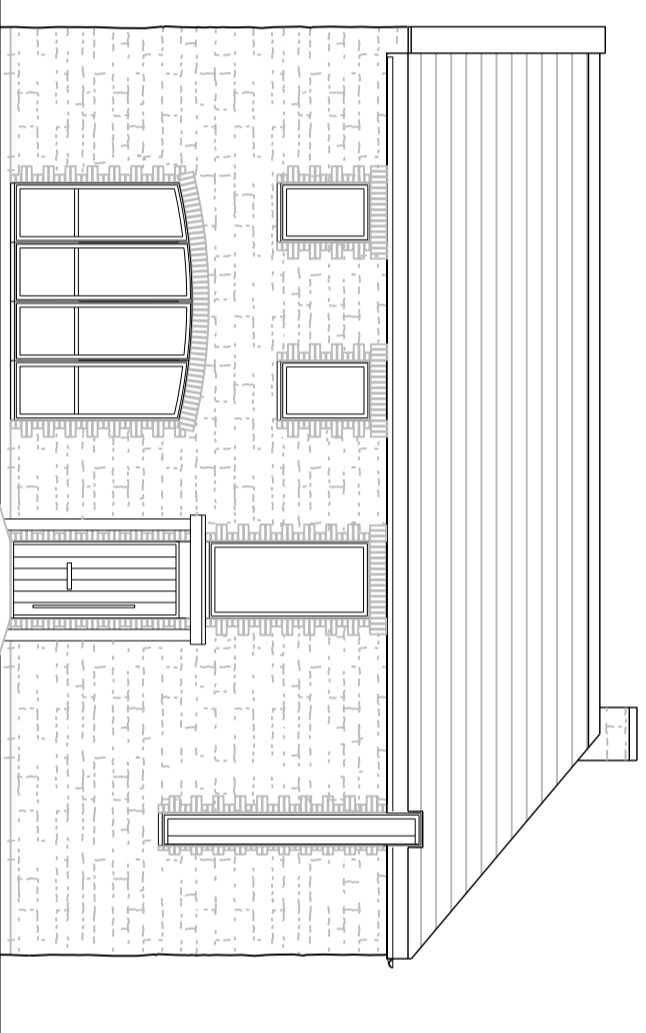

SOUTH EAST ELEVATION

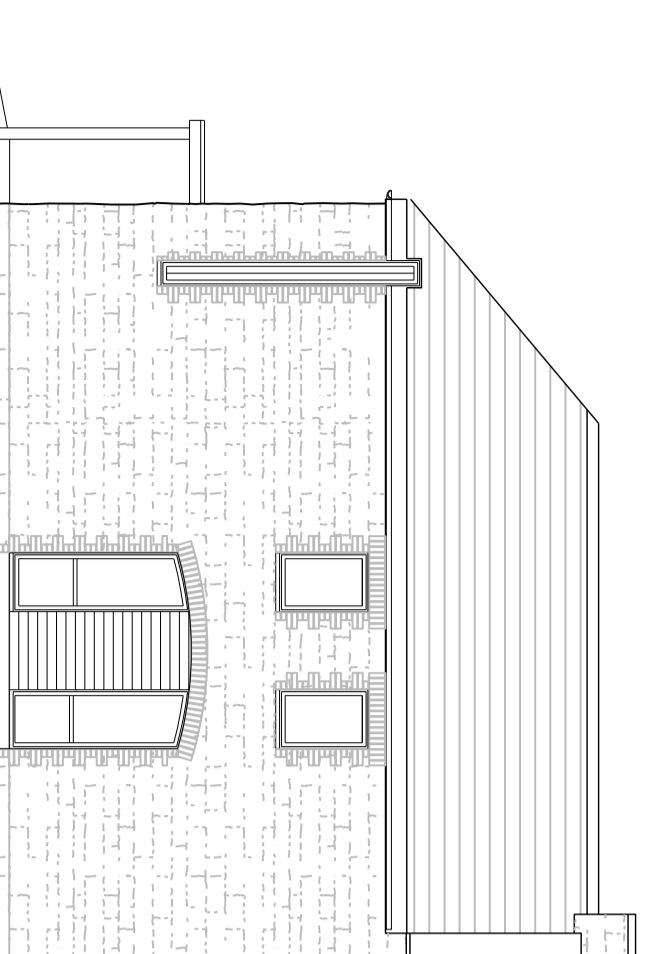

NORTH EAST ELEVATION

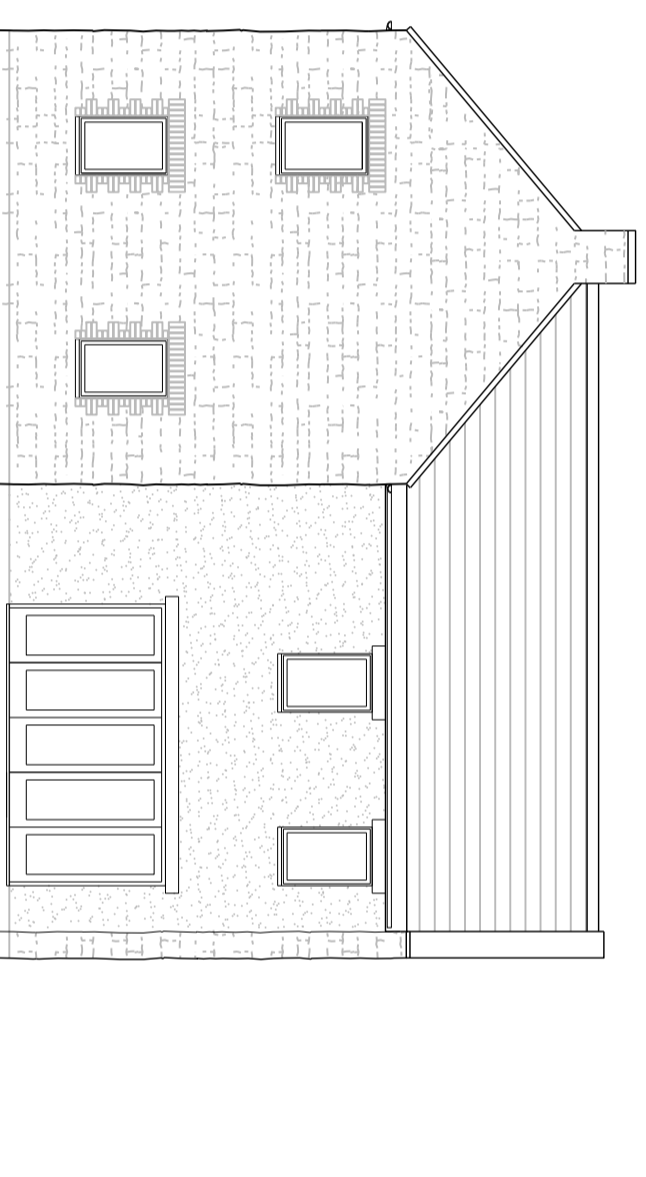

NORTH WEST ELEVATION

Materials Key

- Render
- Western Red
- Cedar
- Rubble stone
- Wall

date	rev	by	checked	chk	notes
26.08.15	C	JP	RD		Chimney added
29.07.15	B	MS	RD		Fenestration to SE and NE adjusted
15.06.15	A	MS	RD		Plot Number Added

**Stride Treglown**

Architectural Team: Planning, Interior Design, Building Services, Landscape Architecture, Graphic Design  
 Professional House, The Pinewood, Clifton, Devon, B114 0LJ, UK  
 T 01792 924327 F 01792 924327 www.strideandtreglown.co.uk

PROJECT  
 Quarry Road, Chipping Sodbury  
 for Newland Homes  
 (Plot 3)

DRAWING TITLE  
 CRT Plans and Elevations  
 (Plot 3)

STATUS	DATE	DRAWN BY	CHECKED BY
PLANNING	08.06.15	JP	RD

SCALE 1:100  
 DRAWING NUMBER 32243\_PLO10  
 REGION C